

S/01(32-37)

JE ✓
 JD ✓
 ATP ✓
 DTP ✓

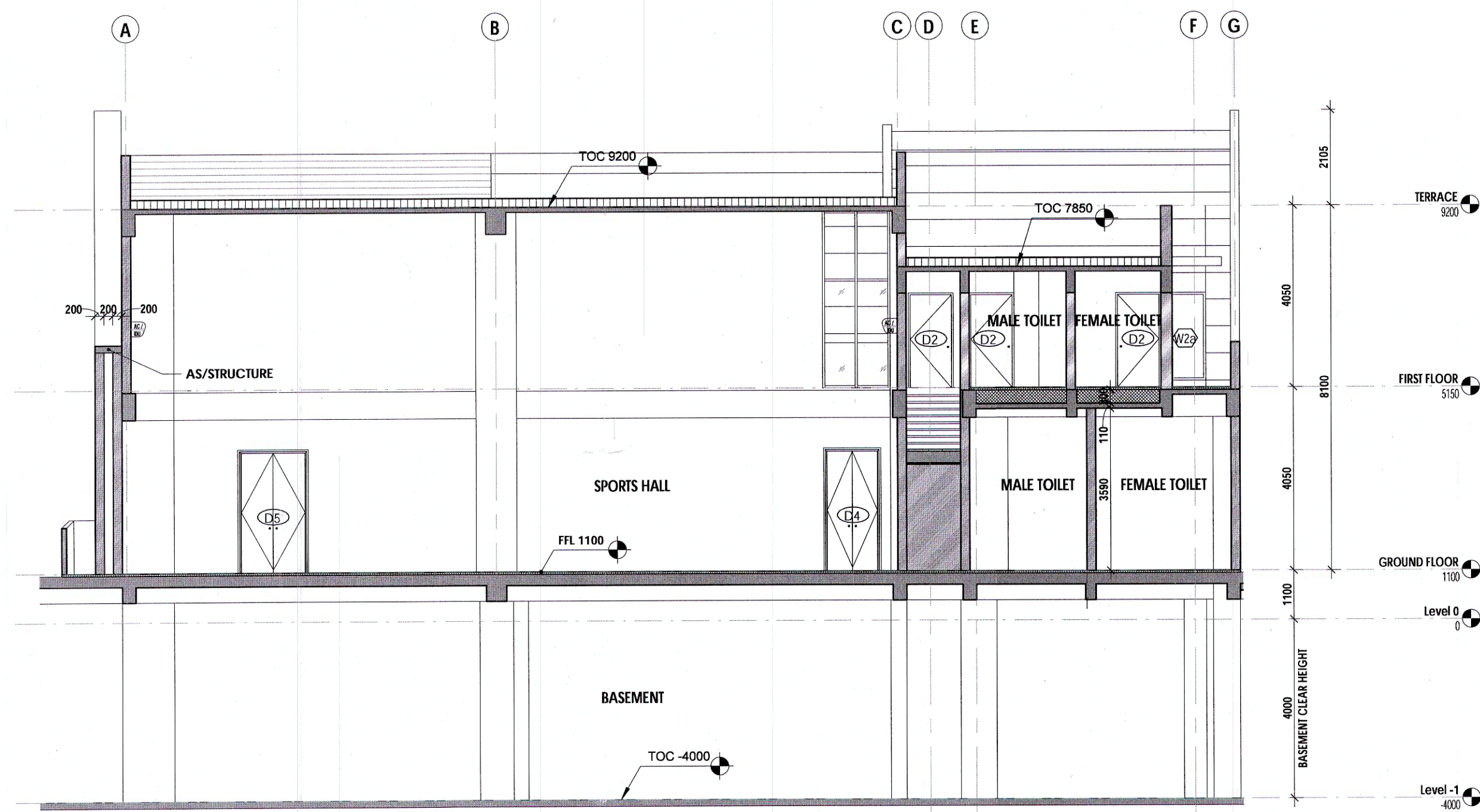

1 SECTION
1:100

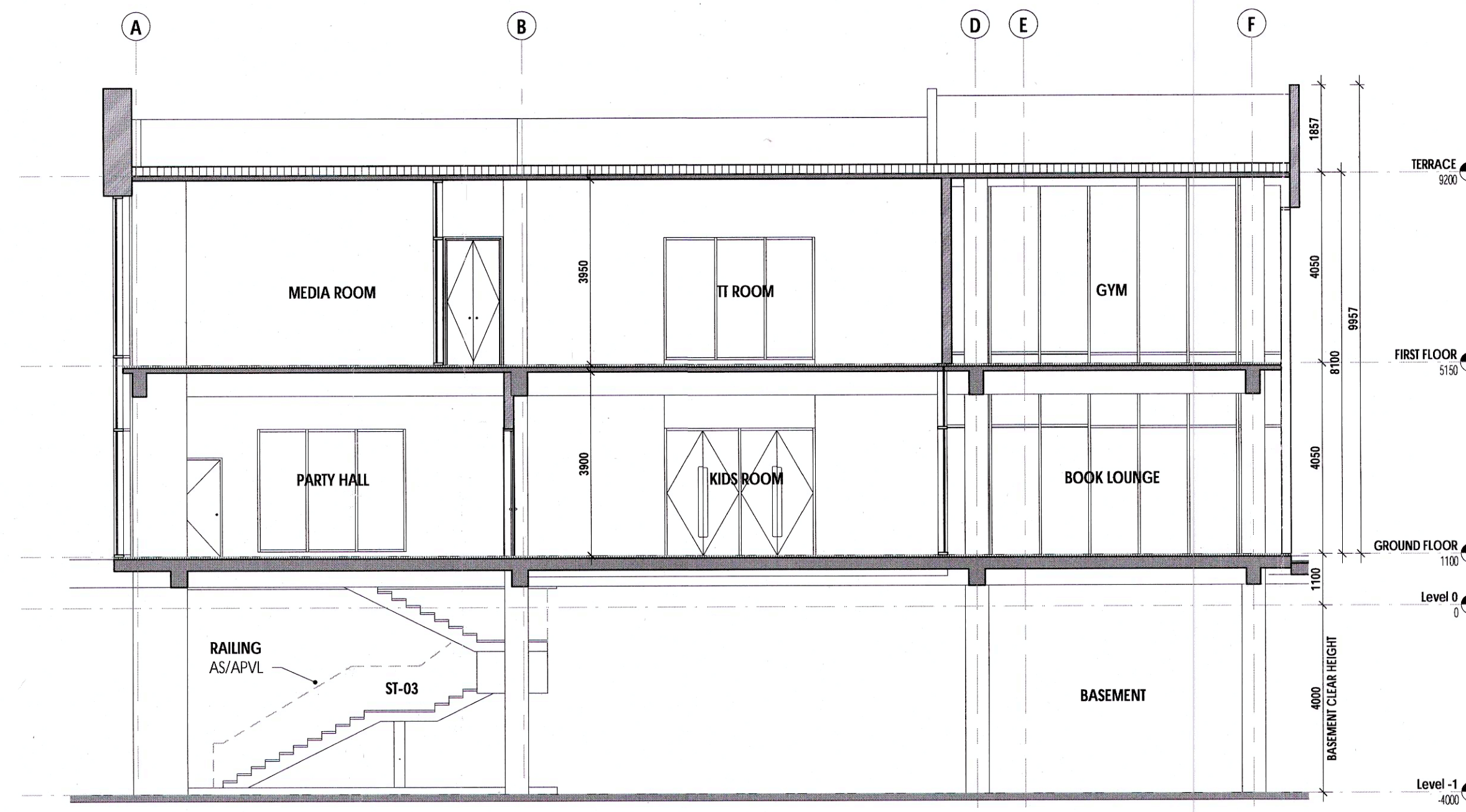

4 SECTION
1:100

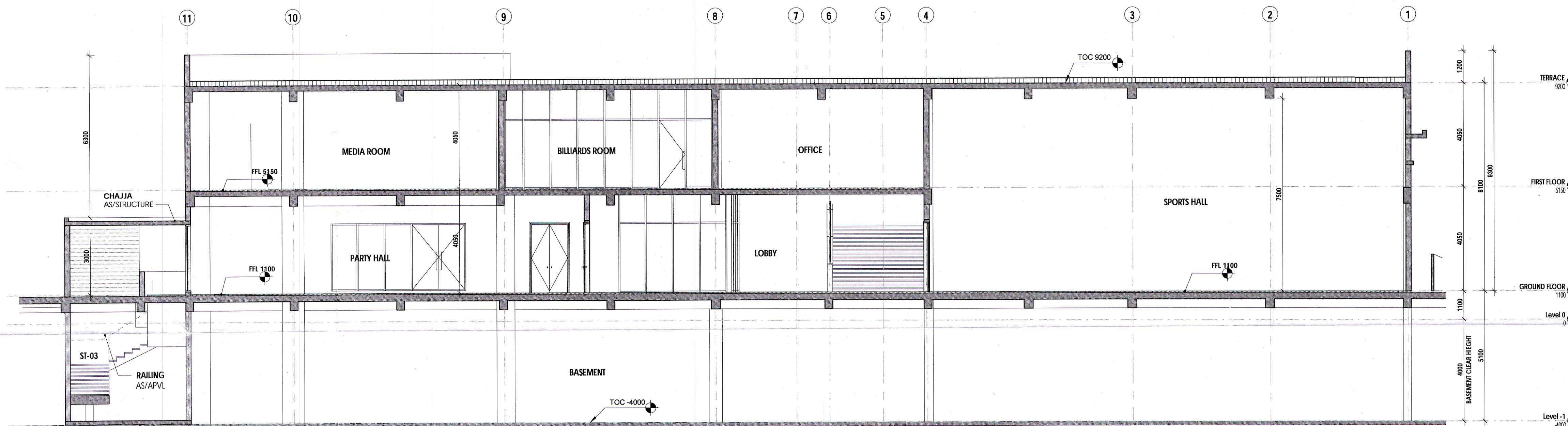

2 SECTION
1:100

Client/Developer
ASHIANA HOUSING LIMITED

Architect



Bias + Architecture
601, Tower No. 24, Commonwealth Games Village, New Delhi 110 092
Phone +91 11 49050933
Email projects@biasarchitecture.com

MEP Consultant V.S.Kukreja & Associates Pvt. Ltd 165-A, Gautham Nagar New Delhi 110049	Structure Consultant Oject consultants pvt. ltd A-45, Sector 04 Noida (UP) 201301 Phone +91 120 4131184
Electrical Consultant V.S.Kukreja & Associates Pvt. Ltd 165-A, Gautham Nagar New Delhi 110049	Fire Fighting Consultant V.S.Kukreja & Associates Pvt. Ltd 165-A, Gautham Nagar New Delhi 110049

Disclaimer

Drawings and written material appearing herein constitute original and unpublished work of the Architect and may not be duplicated, used or disclosed without written consent of the Architect.

Drawing Status

AS BUILT DRAWINGS

Architect's Signature _____ Client's Signature _____

ASHWINI PARASHAR
CA/2003/32348

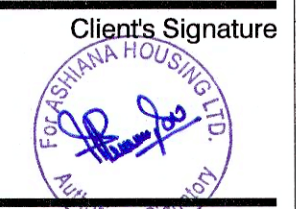

Key Plan

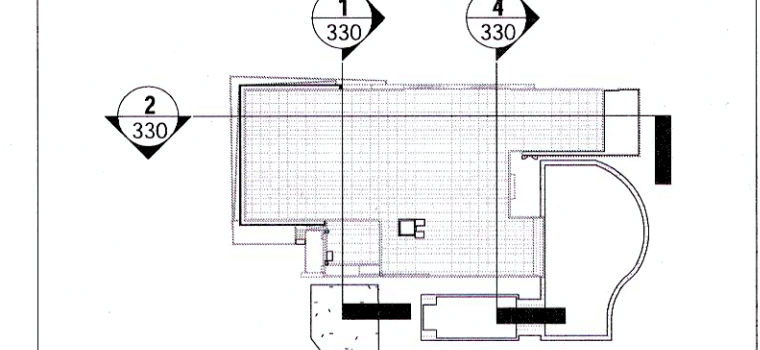

Project Name
AS BUILT BUILDING PLAN OF GROUP HOUSING SCHEME
MEASURING 13.3375 ACRES (LICENCE NO. 20 OF 2014
DATED 11.06.2014) IN SECTOR-33, SOHNA BEING
DEVELOPED BY ASHIANA HOUSING LIMITED (UNDER
JOINT DEVELOPMENT AND MARKETING RIGHTS
PERMISSION FROM DTCP)

Project Address
Group Housing Project
Sector 33
Sohna, Haryana.

Drawing Title
COMMUNITY BUILDING SECTIONS

Project No. 14.18.R
 Scale As indicated
 Date JAN 07, 2019

Drawing No
330