

2401 (36-37)

DOOR SCHEDULE			
TYPE MARK	WIDTH	HEIGHT	HEAD HEIGHT
	0	0	0
D1	900	2400	2400
D2	900	2100	2100
FD1	750	1500	1500
FD2	900	1200	1600
SD1	3000	2400	2400
SD2	2000	2400	2400

WINDOW SCHEDULE				
TYPE MARK	WIDTH	HEIGHT	SILL HEIGHT	HEAD HEIGHT
W1	1800	2400	0	2400
W2	900	600	1800	2400

JE *Jeon*
 JD *Jeon*
 ATP *Jeon*
 DTP *Jeon*

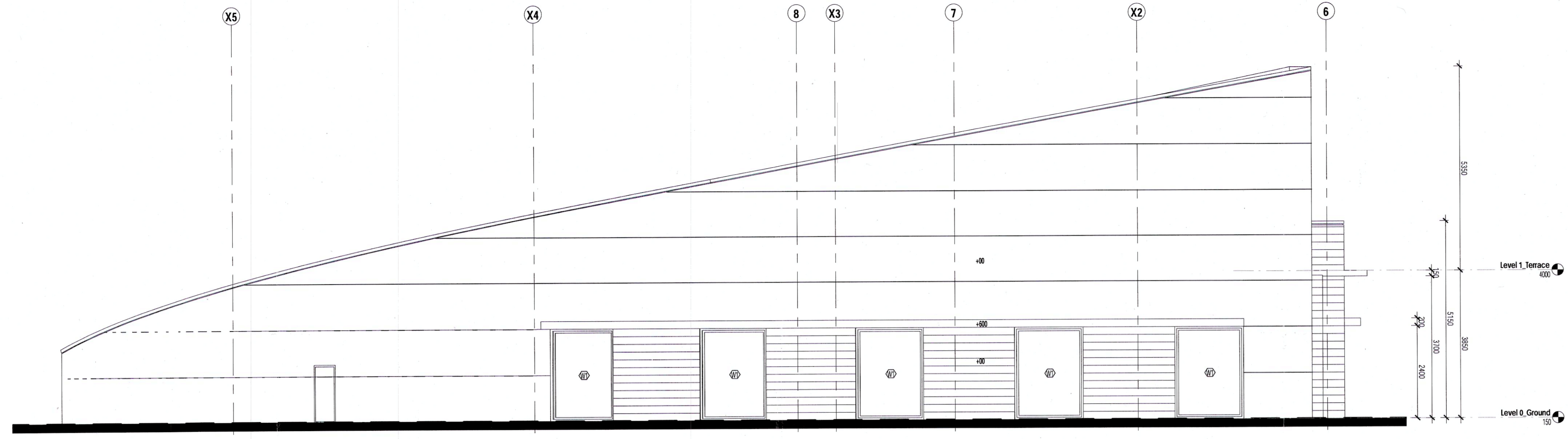

2 ELEVATION
1:75

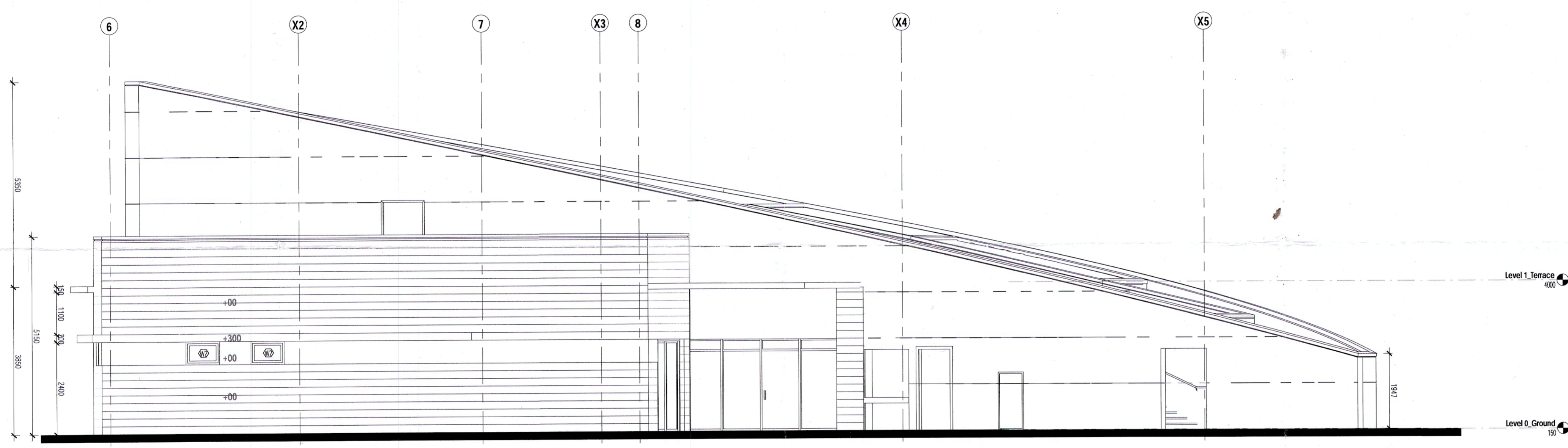

4 ELEVATION
1:75

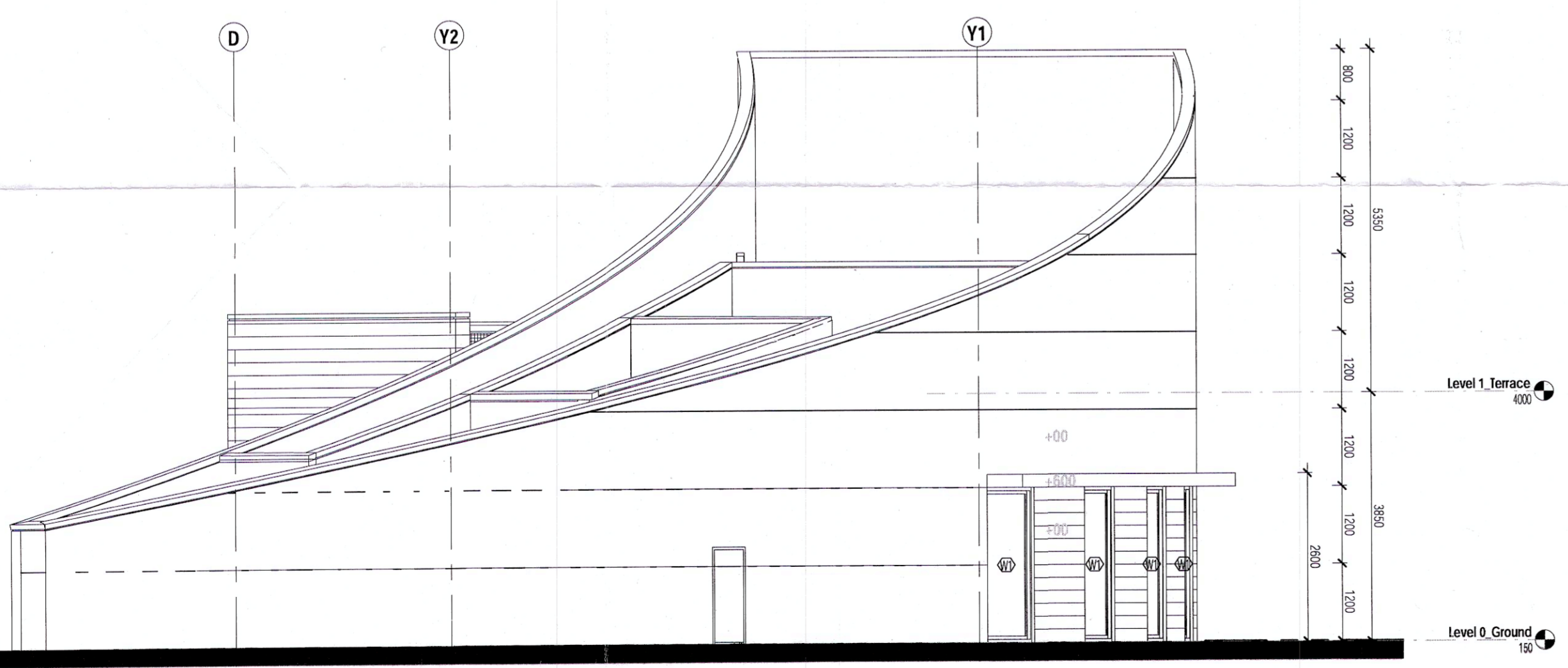

1 ELEVATION
1:75

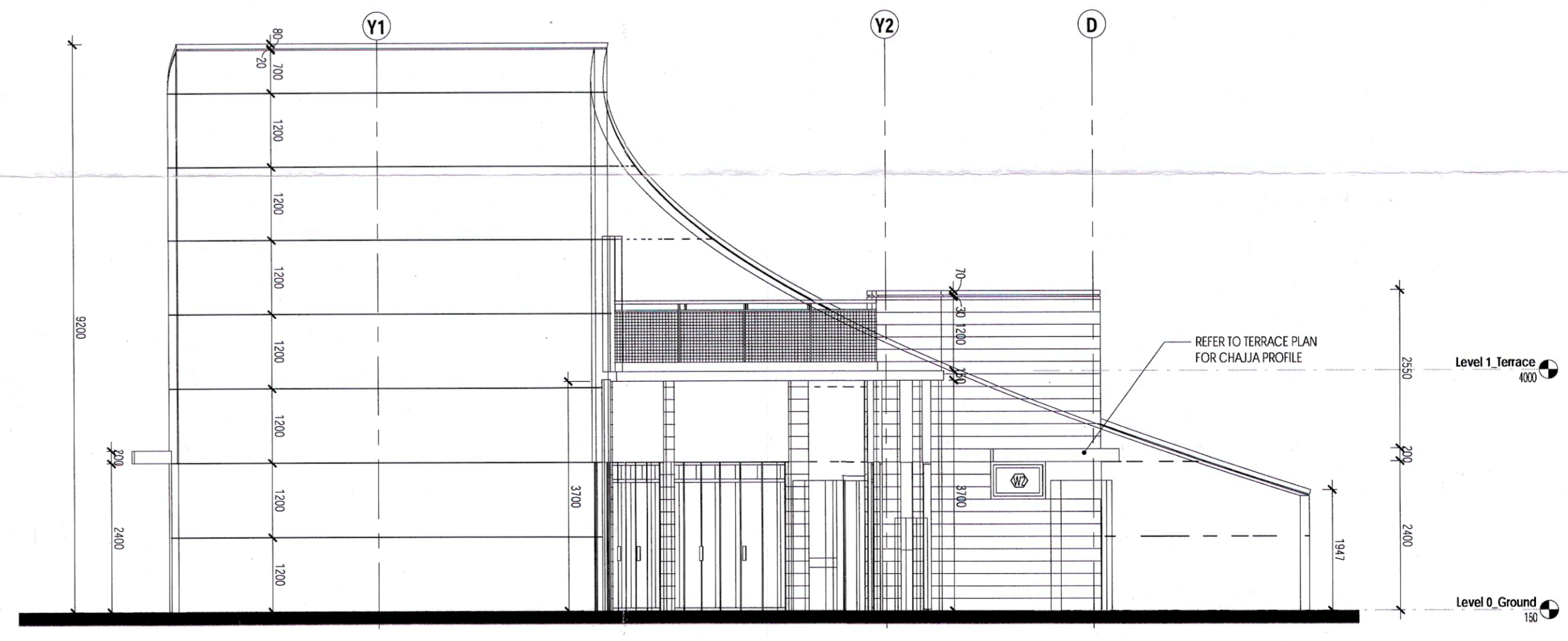

3 ELEVATION
1:75

Client/Developer
ASHIANA HOUSING, SOHNA

Architect
BIAS
 ARCHITECTURE
 Bias + Architecture
 601, Tower No. 24, Commonwealth Games Village, New Delhi 110 092
 Phone: +91 11 49050933
 Email: projects@biasarchitecture.com

MEP Consultant
 V.S. Kataria & Associates Pvt. Ltd.
 166-A, Gaurdham Nagar
 New Delhi 110049

Structure Consultant
 Chitied consultants Pvt. Ltd.
 A-45, Sector 04
 Noida (UP) 201301
 Phone: +91 120 4131184

Landscape Consultant
 N.M.P. Design Pvt. Ltd.
 D-75, Freedom Fighter Colony,
 120121 Phase, Noida Sector, Near Saket
 New Delhi 110068
 Phone: 011-29535643

Disclaimer
 Drawings and written material appearing herein constitute original and unpublished work of the Architect and may not be duplicated, used or disclosed without written consent of the Architect.

Drawing Status

AS BUILT DRAWINGS

Architect's Signature
ASHWINI PARASHAR
 CA/2003/32346

Client's Signature
ASHIANA HOUSING

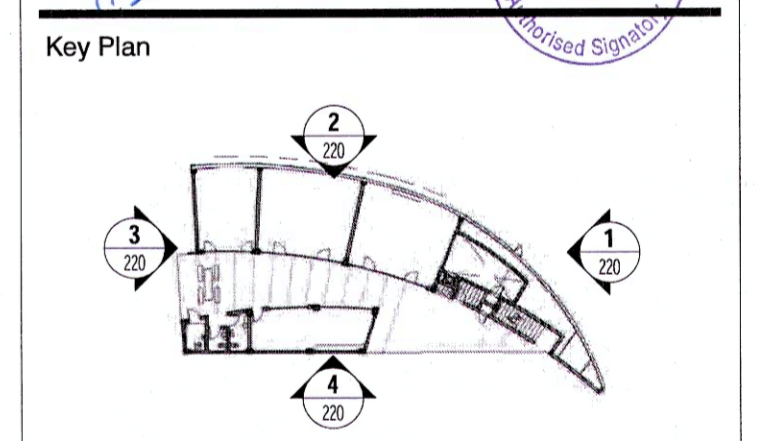

Project Name
PROPOSED BUILDING PLAN OF GROUP HOUSING SCHEME MEASURING 13.3375 ACRES (LICENCE NO. 20 OF 2014 DATED 11.06.2014) IN SECTOR-33, SOHNA BEING DEVELOPED BY UNIVERSE HEIGHTS (INDIA) PVT. LTD.

Project Address
 Group Housing Project
 Sector 33
 Sohna, Haryana.

Drawing Title
NURSERY SCHOOL / LEARNING CENTER ELEVATIONS

Project No. 14.18 R
 Scale As Indicated
 Date JAN 07, 2019

Drawing No
220