

S-01 (9737)

DOOR SCHEDULE			
TYPE MARK	WIDTH	HEIGHT	HEAD HEIGHT
	0	0	0
D1	900	2400	2400
D2	900	2100	2100
FD1	750	1500	1500
FD2	900	1200	1600
SD1	3000	2400	2400
SD2	2000	2400	2400

  

WINDOW SCHEDULE				
TYPE MARK	WIDTH	HEIGHT	SILL HEIGHT	HEAD HEIGHT
W1	1800	2400	0	2400
W2	900	600	1800	2400

JE *Jan*  
 JD *J*  
 ATP *r*  
 DTP *L*

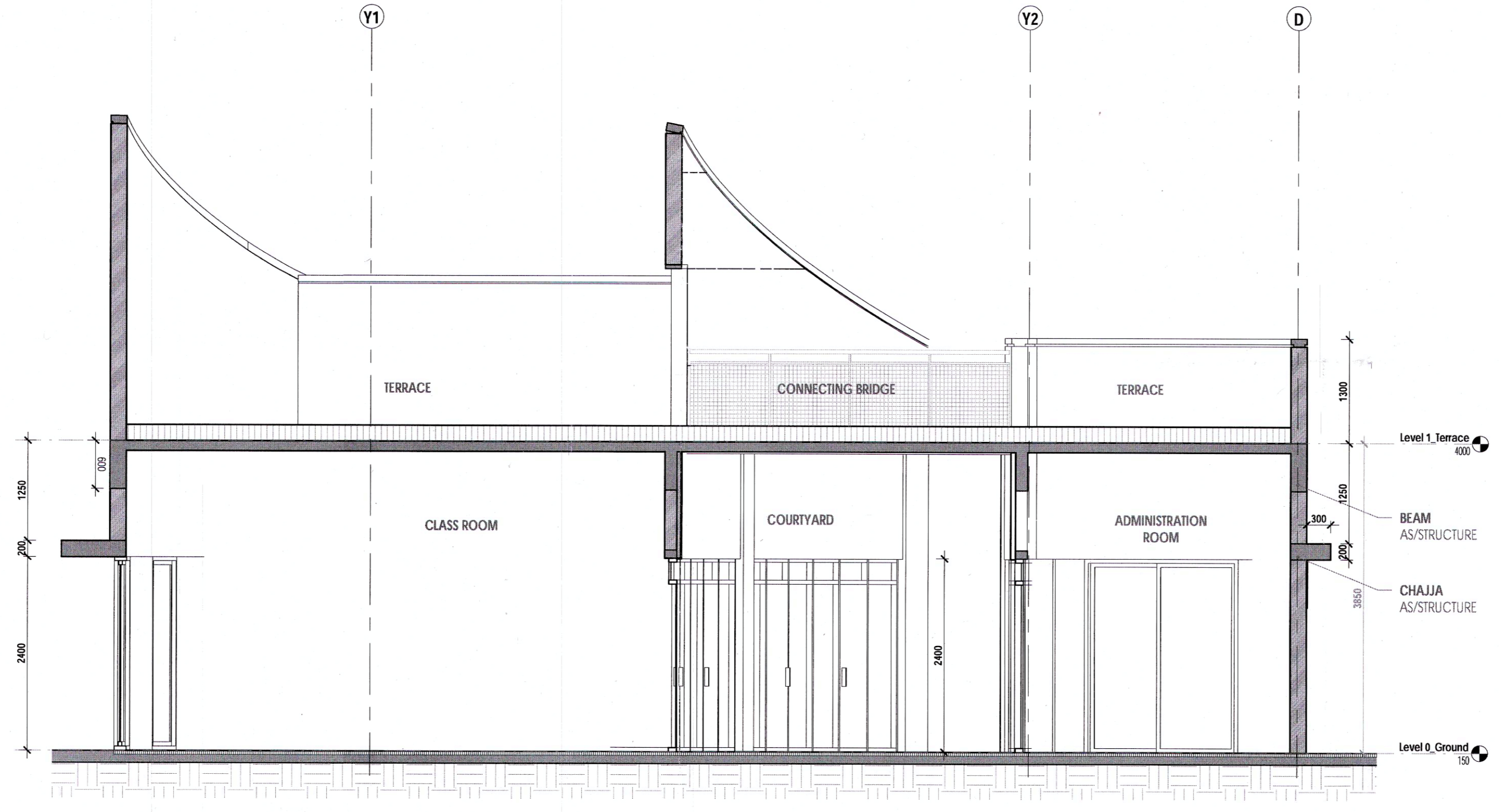

1 SECTION  
1:50

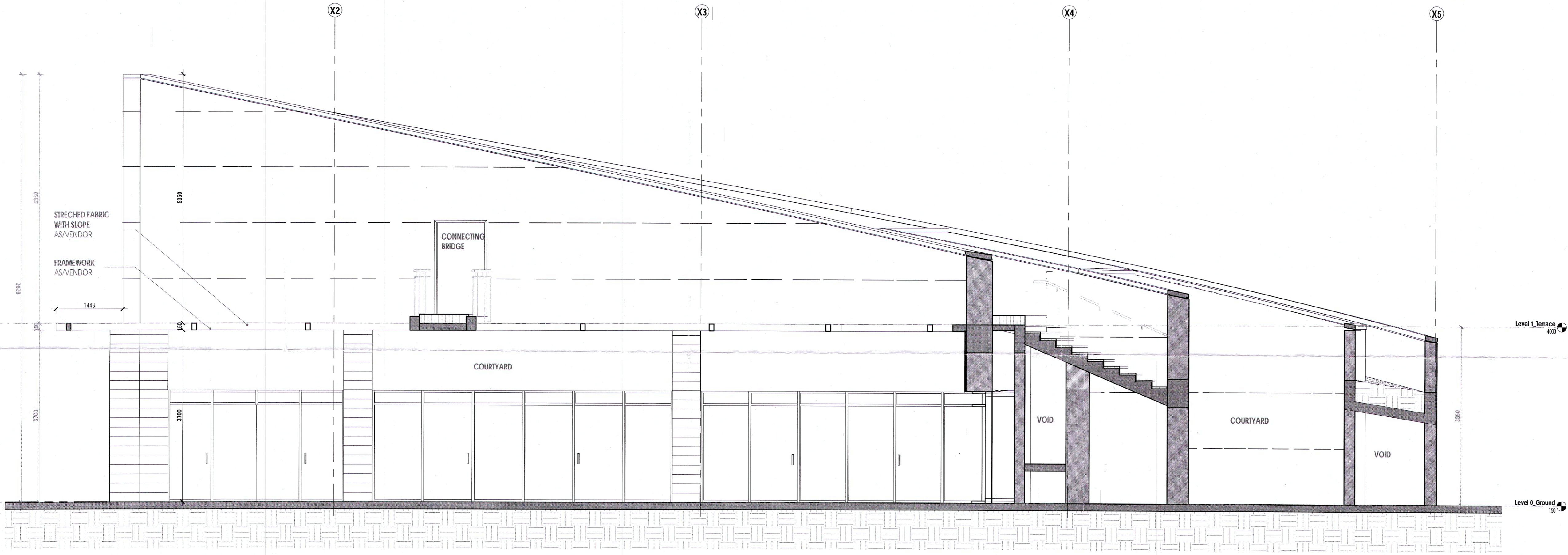

2 SECTION  
1:50

Client/Developer  
**ASHIANA HOUSING, SOHNA**

Architect  
**BIAS**  
 ARCHITECTURE  
 Bias+ Architecture  
 601, Tower No. 24, Commonwealth Games Village, New Delhi 110 092  
 Phone +91 11 49050933  
 Email projects@biasarchitecture.com

MEP Consultant  
 V.S. Kukreja & Associates pvt. ltd  
 165-A, Gautham Nagar  
 New Delhi 110049

Structure Consultant  
 Civlect consultants pvt. ltd  
 A-45, Sector 04  
 Noida (UP) 201301  
 Phone +91 120 4131184

Landscape Consultant  
 N M P Design pvt. ltd  
 D-75, Freedom Fighter Colony,  
 IGNOU Road, Nabh Sarai, Near Saket  
 New Delhi 110028  
 Phone: 011-29535643

Disclaimer  
 Drawings and written material appearing herein constitute original and unpublished work of the Architect and may not be duplicated, used or disposed without written consent of the Architect.

Drawing Status

**AS BUILT DRAWINGS**

Architect's Signature  
**ASHWINI PARASHAR**  
 CA/2003/32346

Clients Signature  
 ASHIANA HOUSING  
 (Seal)

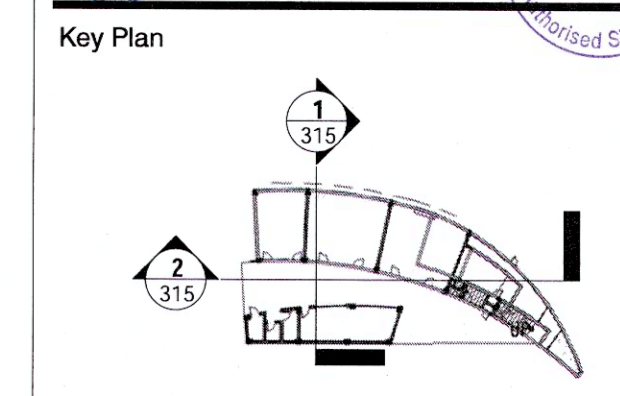

Project Name  
**PROPOSED BUILDING PLAN OF GROUP HOUSING SCHEME MEASURING 13.3375 ACRES (LICENCE NO. 20 OF 2014 DATED 11.06.2014) IN SECTOR-33, SOHNA BEING DEVELOPED BY UNIVERSE HEIGHTS (INDIA) PVT. LTD.**

Project Address  
 Group Housing Project  
 Sector 33  
 Sohna, Haryana.

Drawing Title  
**NURSERY SCHOOL / LEARNING CENTER SECTIONS**

Project No. 14.18.R

Scale As indicated

Date JAN 07, 2019

Drawing No  
**315**