

Member Secretary B.P.A.C. *[Signature]*
 Member B.P.A.C. *[Signature]*
 Chairman B.P.A.C. *[Signature]*
 Consultant Architect *[Signature]*
 ATP(HQ) *[Signature]*

MEMBER B.P.A.C.

[Signature]
Dinesh Kumar PA(HQ)

Checked and found ok for Public Health (Internal) Services only subject to comments in forwarding letter No.Dv.....

Superintending Engineer (HQ) for Chief Engineer-I HSRV, *[Signature]*
 I Dewari

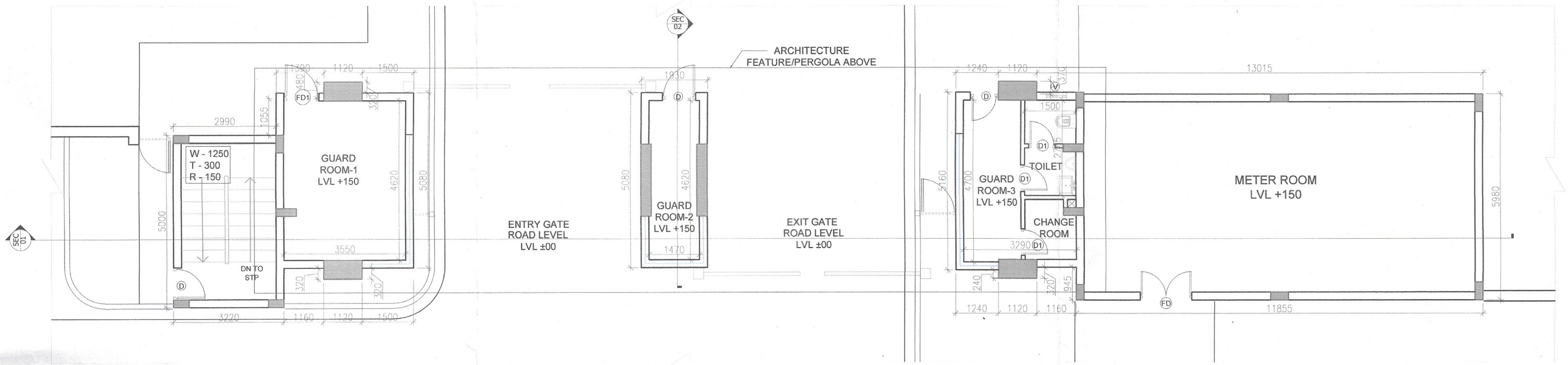

PLAN

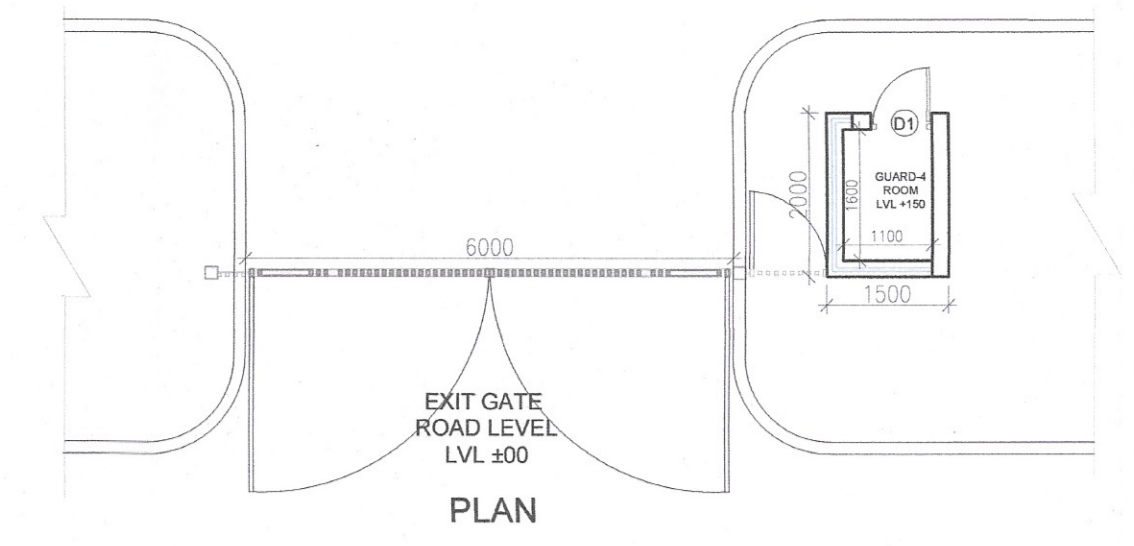

PLAN

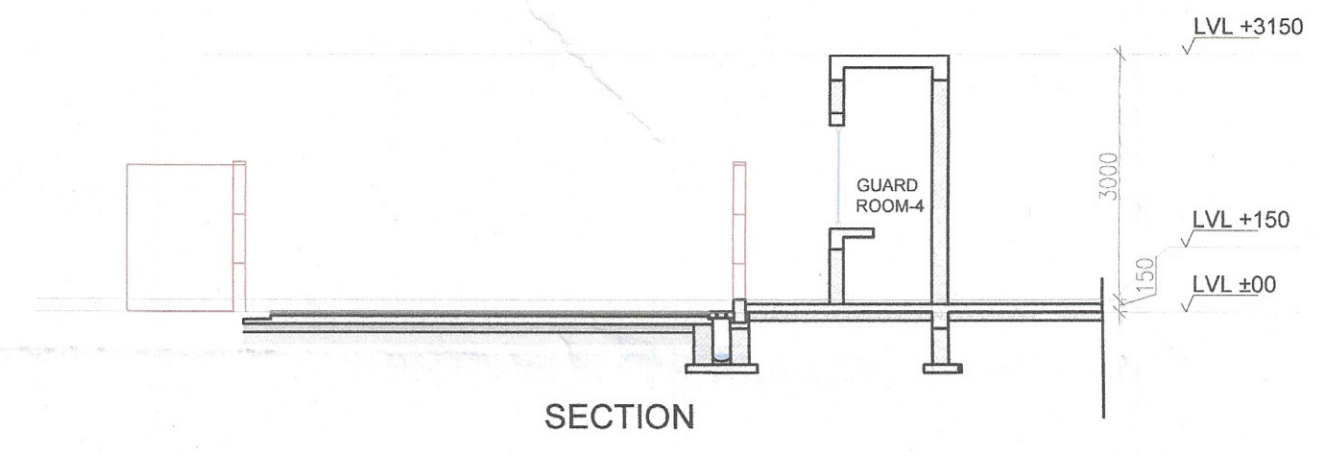

SECTION

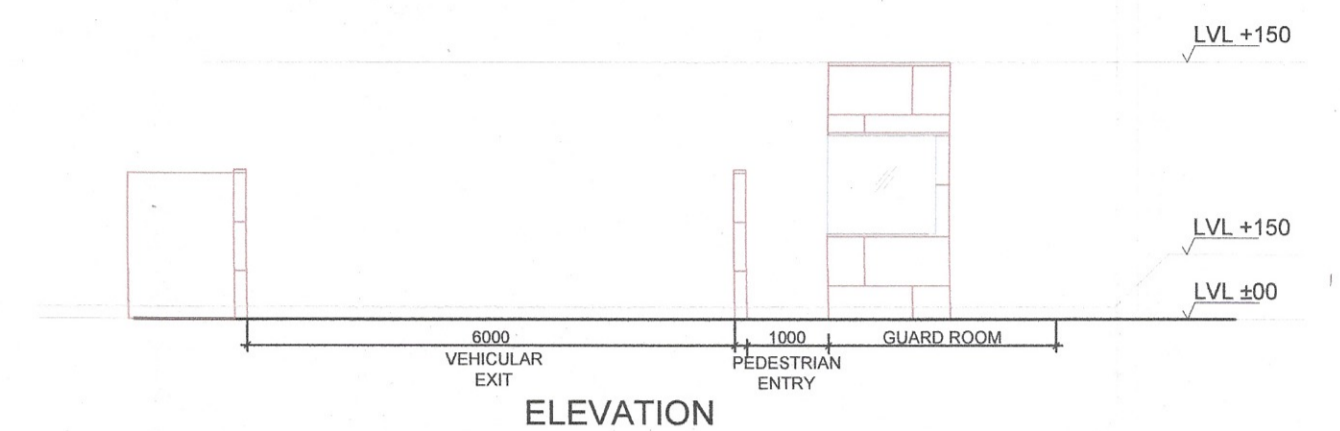

ELEVATION

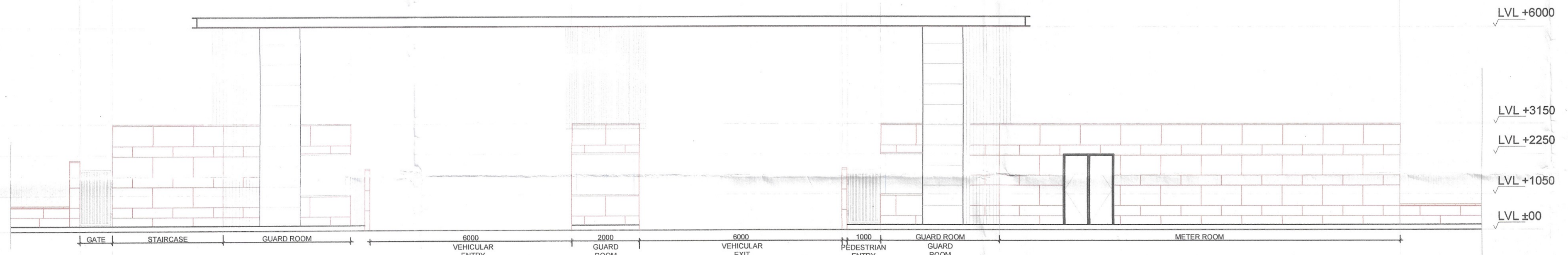

ELEVATION

KEY PLAN

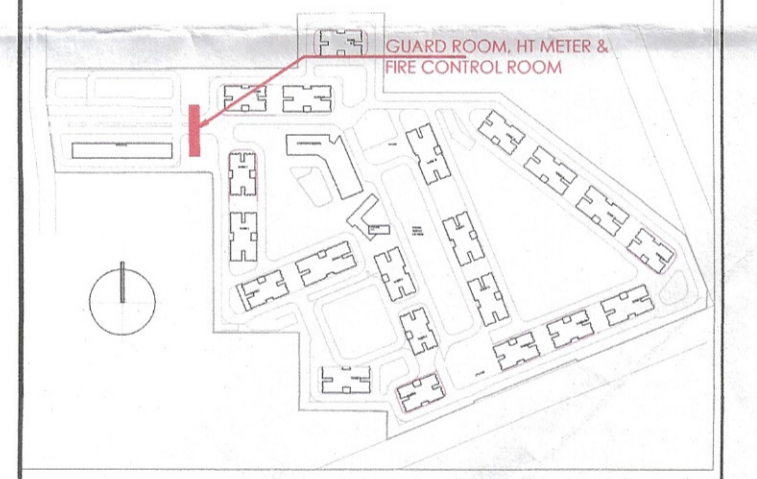

- NOTES:
- ALL LIFTS SHALL HAVE 100% POWER BACK-UP.
 - ALL ELECTRICAL INSTALLATIONS SHALL BE AS PER PROVISION OF NBC.
 - FIRE FIGHTING / SAFETY PROVISIONS WILL BE AS PER RELEVANT NBC PROVISIONS.
 - BASEMENT AREA SHALL HAVE MECHANICALLY VENTILATED AS PER RELEVANT CODE.
 - ALL TOILETS ARE VENTILATED AS PER HARYANA BUILDING CODE 2017.
 - BUILDING HAS AUTOMATIC SPRINKLER SYSTEM WHEREVER REQUIRED BY NBC.
 - BUILDING WILL BE DESIGNED (STRUCTURES) AS PER RELEVANT I.S. CODES FOR EARTHQUAKE RESISTANCE.
 - SOLAR PANELS OF REQUIRED CAPACITY SHALL BE PROVIDED ON ROOF TOP AS PER HANDBOOK (LOADING NORMS).
 - ALL HANDICAP RAMPS WITH RAILINGS.
 - ALL DOORS HAVE 1 HOUR FIRE RATED ENTRANCE DOOR.
 - ALL FIRE FIGHTING INSTALLATIONS SHALL BE AS PER PROVISION OF NBC.
 - THE RAINWATER HARVESTING SYSTEM SHALL BE PROVIDED AS PER CENTRAL GROUND WATER AUTH. NORMS.

PROJECT

Revised Building Plans of Group Housing Colony measuring 22.344 Acres (License No. 41 of 2010 Dated 07.06.2010) in sector-93, Gururam being developed by Ashiana Housing Ltd. comprising of total of Five (5) phases

TO BE READ WITH THIS OFFICE MEMO NO.: DATED :

ARCHITECT'S SEAL & SIGNATURE

OWNER/AUTH. SIGN.

[Signature]
SYED MOHD. IMRAN
CA 93/16665



Scale :

1 : 100

Drawing Title:-

Drawing No:-

GUARD ROOM, HT/METER ROOM & AREA CALCULATIONS

A-67

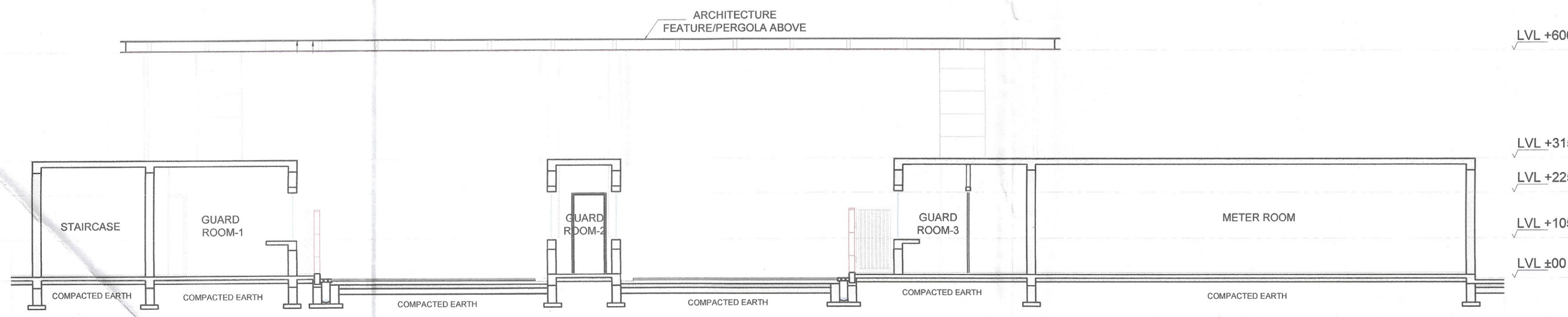

SECTION - 1

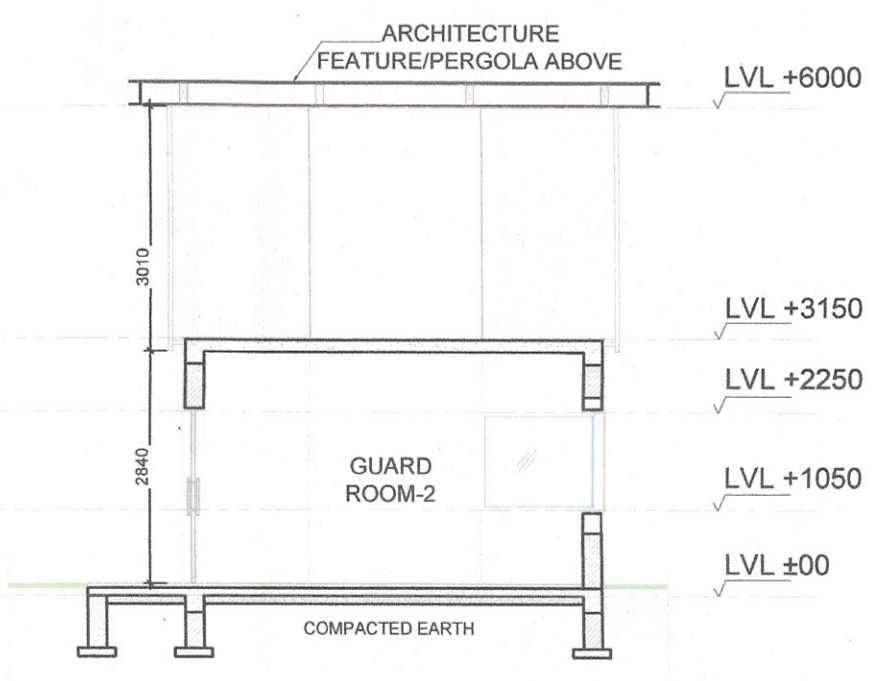

SECTION - 2

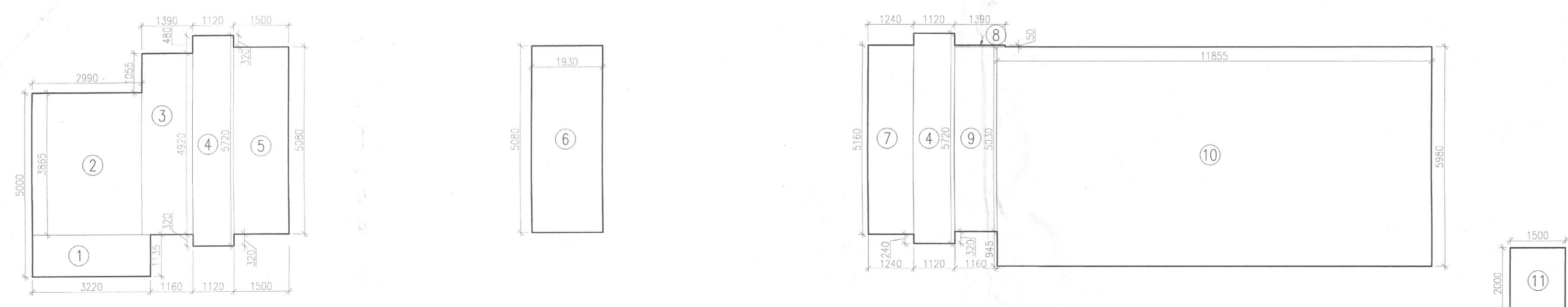

AREA DIAGRAM

GUARD ROOMS & METER ROOM AREA CALCULATION (NON FAR)

ADDITION				
PART	PARTICULARS	NO.	TOTAL AREA (SQMT.)	
1	3.220	1.135	1	3.655
2	2.990	3.865	1	11.556
3	1.390	4.920	1	6.839
4	1.120	5.720	2	12.813
5	1.500	5.080	1	7.620
6	1.930	5.080	1	9.804
7	1.240	5.160	1	6.398
8	1.390	0.050	1	0.070
9	1.160	5.030	1	5.835
10	11.855	5.980	1	70.893
11	1.500	2.000	1	3.000
TOTAL AREA				138.483

DOOR-WINDOW SCHEDULE

S.NO.	DOOR TAG	DOOR SIZE	SILL LVL	LINTEL LVL
1.	D	900X2100	-	2100
2.	D1	750X2100	-	2100
3.	FD	1500X2100	-	2100
4.	FD1	1050X2100	-	2100
5.	V	600X2100	-	900